

Staveley Targetted Working A Partnership Approach

Community, Customer and Organisational
Scrutiny Committee

Tuesday 26 March 2019

BACKGROUND:



Reducing social isolation across the life course. It was felt that social isolation impacts across a variety of health and wellbeing needs.

Reducing social isolation in Staveley through physical activity.



Staveley Summary

- **Isolation and loneliness** is likely to be evident across the area but particularly in C002c
- Low car ownership in **E00098950, E00098951, E00098953 and E00098954** are going to **limit resident's ability to access assets and opportunities** further afield
- **There is good evidence of an asset base in terms of buildings, green space and local groups** that could be used to improve the offer of physical activity
- There is strong **evidence of supply** within the area, particularly through SHLC. Analysis of user and member data to see how well the centre reaches into each of the local OAs would be helpful to consider penetration
- If the data is available, **then user analysis could help identify how different types of sessions may be accessed by different population groups in the local area.** This analysis would aid targeted non-user testing (why don't you use it) and future marketing
- Assets and supply appear to be located mainly around the main urban centre which may be more challenging for those on the outskirts to reach
- Access to green and open spaces appears within a relatively short walk for most of the area.
- The **perception of these spaces and other local assets** by the local community needs to be understood especially in the OAs - **E00098950, E00098951, E00098953 and E00098954**
- These OAs have very high proportions of people in lower social grades and people with a limited day to day activities so access to local assets and supply needs to be understood

Starting Point:

- Poolsbrook

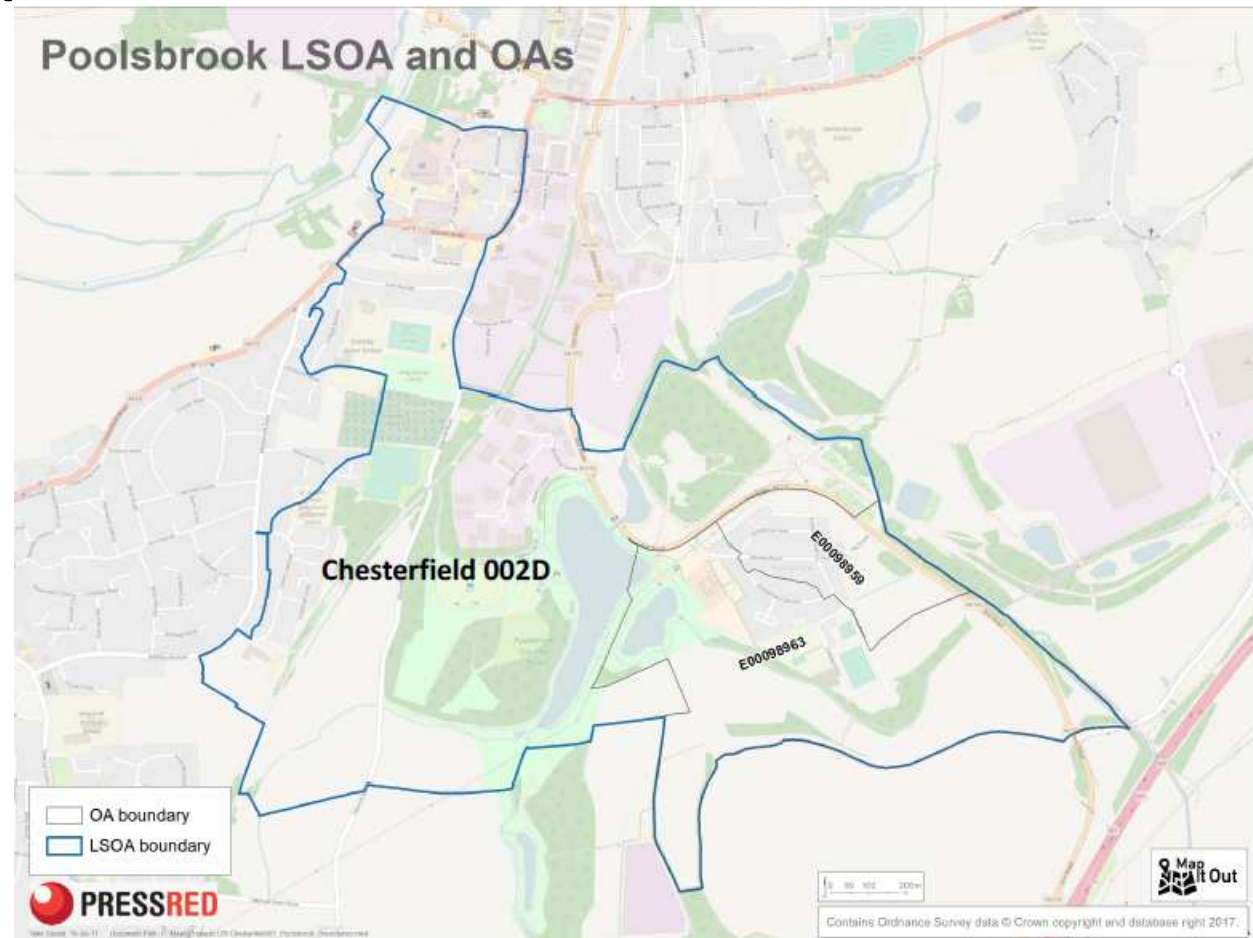

Poolsbrook – OAs	OA - E00098959	OA - E00098963	Chesterfield 002D LSOA	Chesterfield
Population / Households	312/105	249/98	1634/722	103,788/46,796
0 – 15	31.1%	21.7%	21.9%	17.5%
16 – 25 year olds	13.5%	15.7%	15.2%	11.7%
26 – 34 year olds	11.5%	9.2%	9.2%	10.4%
35 – 44 year olds	12.8%	13.7%	15.4%	14.1%
45 – 54 year olds	12.2%	14.1%	14.1%	14.8%
55 – 64 year olds	9.0%	11.6%	11.6%	12.9%
65+	9.9%	14.1%	12.7%	18.6%
Females	48.4%	50.2%	50.7%	51.0%
Day to day activities limited a little/a lot	23.1%	25.3%	24.9%	23%
People in NSSEC 5 - 8	72.5%	66.1%	64.0%	45.8%
Households with no cars/vans	32.4%	42.9%	41.3%	27.1%
Households with Lone Adult	34%	39%	52.4%	44%

Consultation:

- Headteacher – Poolsbrook
- PTA
- Time 4 U Café Staveley – June 2018
- Summer Fair at Poolsbrook School – July 2018
- Time 4 U Café Poolsbrook – October 2018

Headteacher - Poolsbrook Primary School

103 children – 64 families

- No aspirations
- Insular community/attitudes
- Anti-agencies
- Very unhealthy
- Speech/language/emotional problems
- Having to mediate parents
- Problem with going to Secondary School
- Have cars – but will drive to school
- No role models



Headteacher continued

- Very proud community
- Good relationships
- No behaviour issues
- Generation after generation in same village
- 100% positivity about the school



Headteacher continued

Key Issues

- Parents lack of ability
- Unhealthy lifestyles
- Poor diet
- No clubs in the village

PTA- Poolsbrook Primary School

- Small village
- Everyone looks out for you
- All children know each other
- No ASB
- Don't know any different
- Wouldn't want to change
- Very traditional school
- Strong links to mining industry



Poolsbrook PTA - continued

- No youth club
- No groups
- Worry about new development
- Worry about new people moving in
- Difficult to get a Council house
- Park not very good – broken equipment
- Dog muck on field
- Can't get appointment at Doctors
- Don't go to STC activities – as too late to get booked on



Activities -

- Would like – sports activities/crafts



Time 4 U Café Consultation Staveley



Everything that I need (Drs, dentist, bank, post office, shops) all close by

Happy with everything that goes on

Good community spirit

Get on well with neighbours

Go shopping

Go to HLC

Good social network



Time 4 U Café Consultation

Mastin Moor



No trouble with youths

Neighbours nice

Lived here all my life

Accommodation good

Like my bungalow

Mum, daughter, brother live near

No community spirit

Things have deteriorated

Only got the Working Men's Club

Local shops

Have anxiety issues

Very Shy

More things for children - more activities and opportunities

Time 4 U Café - Woodthorpe



CHESTERFIELD
BOROUGH COUNCIL



DERBYSHIRE
County Council

Lovely village life

Quiet

There's no trouble

Caring/friendly people

Have a good social network

Worried about new development

Not good transport

Want it to remain a village

Need for police officers walking around

Craft group - Staveley Church

Keep fit group at Springwell School

Harlequins (music/drama)

Time 4 U Café - Inkersall



CHESTERFIELD
BOROUGH COUNCIL



DERBYSHIRE
County Council

Accessibility to M1

Accessibility to Chesterfield

Greenery

Good bus service

Lived there over 60 years

Everyone keeps themselves to themselves

Quiet

No teenagers hanging around

People take responsibility for their gardens

Look after one another

Streets are clean

HLC

WI at Bolsover

Art Group in Bolsover

Staveley Library

Poolsbrook Country Park

Pensioners Group

Staveley History Society

Meet up with friends

Shopping

Time doing classes

Time 4 U Café - Middlecroft/ Brimington



CHESTERFIELD
BOROUGH COUNCIL



DERBYSHIRE
County Council

Use to be quiet - but not so much now

Live in a cul-de-sac - it's quiet

Lots of facilities

Near to shops

Lived here over 50 years

Lovely neighbours

Community spirit

Hollingwood Residents Association -
very good

Hollingwood School - good

Feel in my comfort zone

Content

Sad that Children's Centre closed

Worried about future of library

Speedwell Eat Well

Bowls ground used by kids

No community centre

Swimming

Meeting friends

Line Dancing

HLC

Walking Group

HLC - until café closed

HLC - play area not very good

Only thing stopping us - is facilities are
shutting down

Physical activities

More for kids 1 - 12 year olds

POOLSBROOK ACADEMY - SUMMER FAIR



What do you like about living here?



IS THERE ANYTHING YOU WOULD LIKE TO
CHANGE?

HOW DO YOU FIND OUT WHAT'S
HAPPENING IN YOUR LOCAL
AREA? WHAT WOULD BE THE
BEST WAY FOR YOU TO FIND
OUT?



Is there anything that stops you joining groups
or doing activities?



CHESTERFIELD
BOROUGH COUNCIL

D **DERBYSHIRE**
County Council

**Are there any groups/activities you would
like to see in Poolsbrook?**



**Everyone's got skills – what
skills/interests/talents could you offer the
community?**





Bringing key services to your street in the
Poolsbrook area

Help is at hand

Wednesday 10th October 2018

Poolsbrook Social Club

Cottage Close, Poolsbrook

12 noon - 3.00 pm

Why not join us for free refreshments, free beauty treatments, crafts and activities and a friendly chat and see how we can help you at our

Time 4 U Event

Lots of agencies and services will be available on the day to assist you with any help you need

(read more about the event overleaf and also about exciting taster sessions/activities on Poolsbrook Playing field from 4pm - 6pm)



CHESTERFIELD
BOROUGH COUNCIL

D DERBYSHIRE
County Council





CHESTERFIELD
BOROUGH COUNCIL



Have concerns about
your lifestyle?
Someone can help you.

I want to improve my
general health and
wellbeing. Who can
help?

Worried about your
water bills? Someone
can help. you.

There are some
issues on my
estate. Who do I
report them to?

How will I afford
to pay my bills
this year?

I want to get back into work -
who can help me?

I'm behind on my rent
and council tax. What
can I do?

I'm finding it
difficult to keep my
home. Who can help
me?





CHESTERFIELD
BOROUGH COUNCIL



DERBYSHIRE
County Council

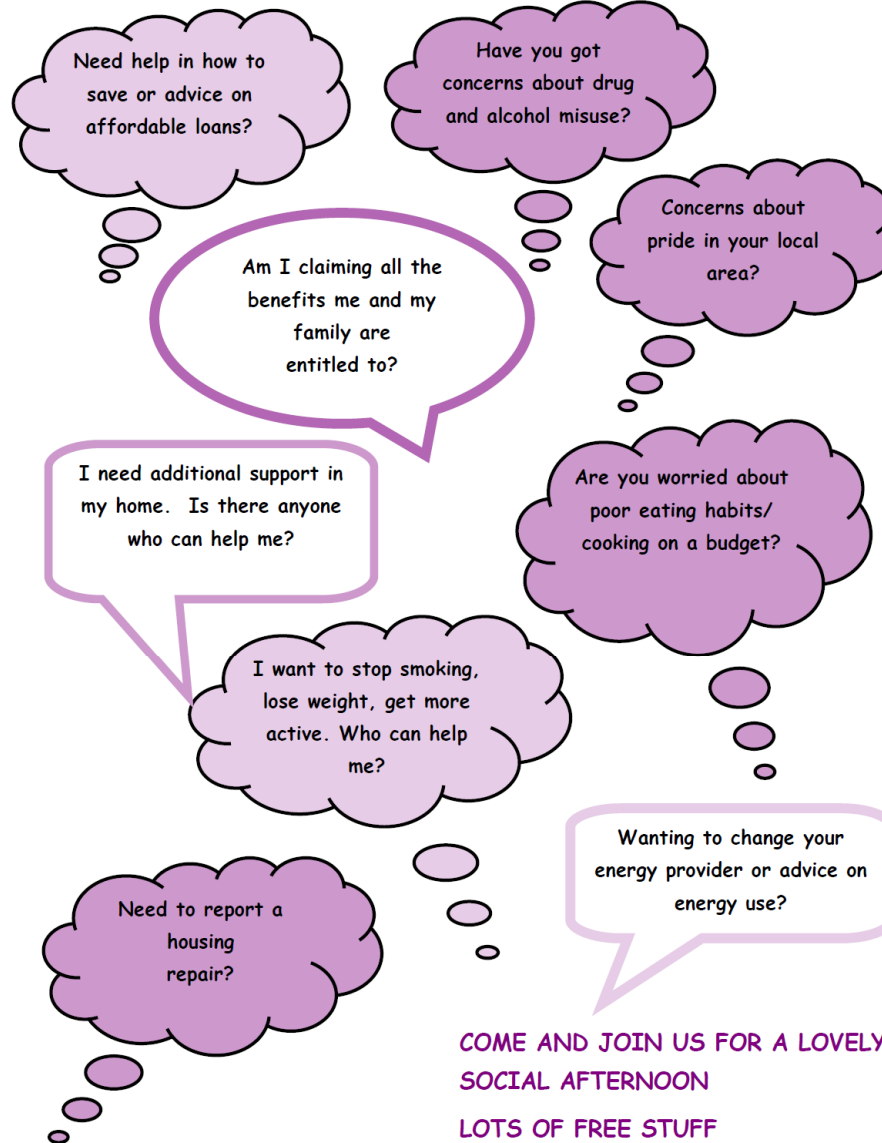

COME AND JOIN US FOR A LOVELY
SOCIAL AFTERNOON
LOTS OF FREE STUFF
LOTS OF ADVICE
RELAXATION AND TIME FOR U !!!!

SPORTS



Poolsbrook Social Club

4.00 pm on Wednesday 10 October

FREE EVENT

All Ages - All The Family Welcome

This is your chance to participate in free activities run by Chesterfield Football Club (dance, football, boxing, exercise classes).

This is also an opportunity to tell us what you like and would like to see happening locally.

Meet us at 4pm at the Social Club for free refreshments. Taster sessions will be held on Poolsbrook Playing Field afterwards.

If you need any more information please contact:-

Wendy Blunt, Health and Wellbeing Officer - 01246 345344 or 07811 117015

Helen Marples, Service Development Officer - 01629 537685 or 07887 625167



CHESTERFIELD
BOROUGH COUNCIL

D **DERBYSHIRE**
County Council

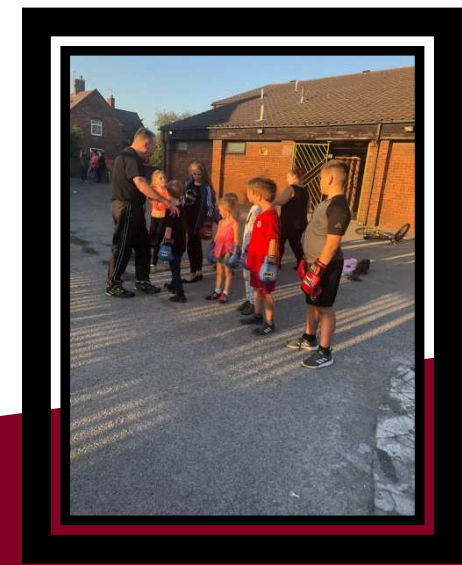

- Weight Management Group
- Oz Box
- Samba Sports
- Craft Group



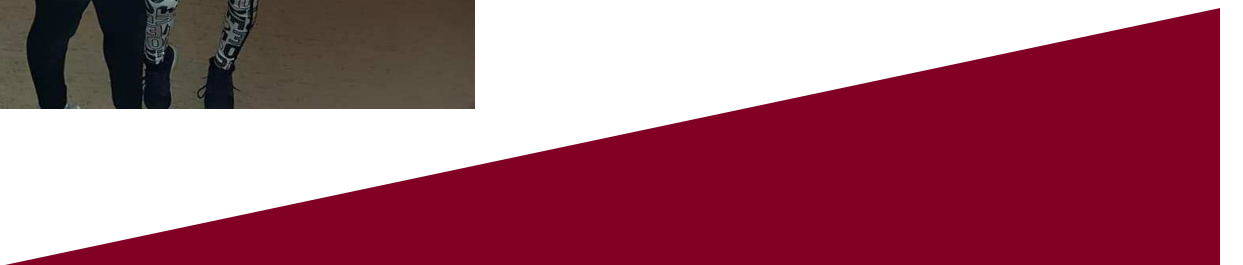

Coffee Morning - earlier this month

- Samba Sports – 17 / 18 children each week from years 1 – 6
- Oz Box – 8+ years old
15 – 20 on a regular basis
wanting to set up an adult session
- Weekly craft group



- Potential Equipped 2 Succeed Course
- Family Cooking Sessions
- Community Litter Pick
- Rock Box for parents
- Getting the PTA constituted
- Play Area
- Support PTA
- Dance on a Monday

Norbriggs/Mastin Moor



- Coffee morning at Norbriggs School
8.3.19
- Would like – Marshall Arts, Tai Chi,
community fun day, arts and crafts,
parent and toddler group, English course
- Time 4 U on 4th April



- Any questions

